

Additional file 2: Figure S2. Correlation between the metabolic response in breast and axilla in (a) triple-negative tumours ($n=38$; Δ SUVmax PET1-PET3) and (b) HER2-positive tumours ($n=45$; SUVmax PET2)

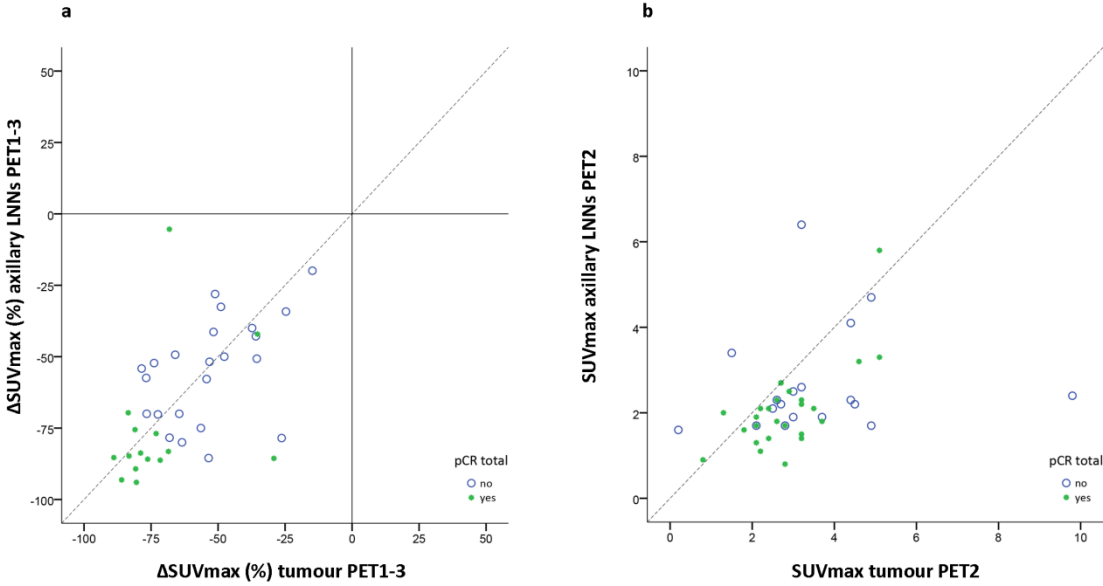

LNNs, lymph nodes; pCR total, pathologic complete response in breast and axilla