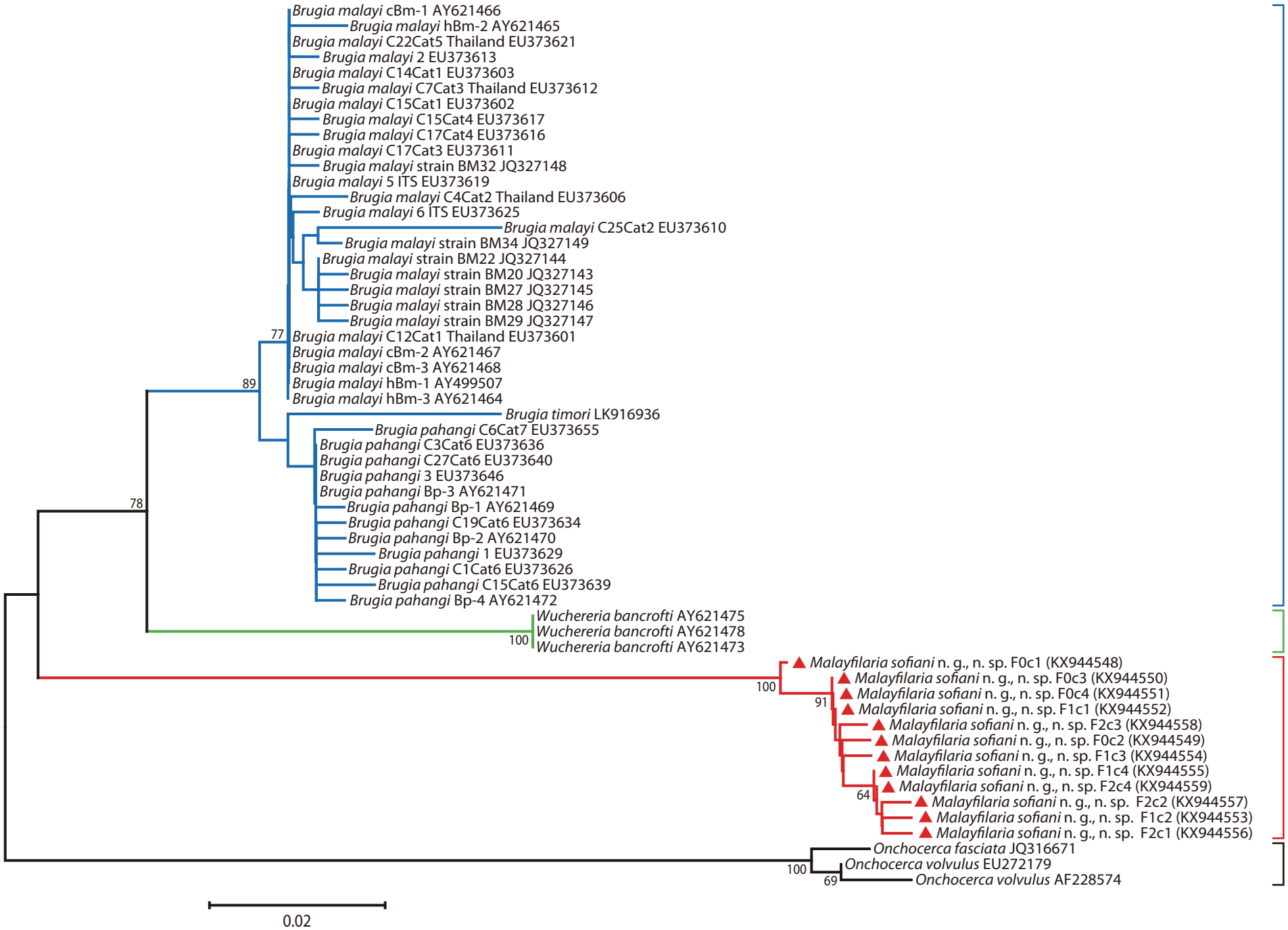
Brugia malayi cBm-1 AY621466
Brugia malayi hBm-2 AY621465
Brugia malayi C22Cat5 Thailand EU373621
Brugia malayi 2 EU373613
Brugia malayi C14Cat1 EU373603
Brugia malayi C7Cat3 Thailand EU373612
Brugia malayi C15Cat1 EU373602
Brugia malayi C15Cat4 EU373617
Brugia malayi C17Cat4 EU373616
Brugia malayi C17Cat3 EU373611
Brugia malayi strain BM32 JQ327148
Brugia malayi 5 ITS EU373619
Brugia malayi C4Cat2 Thailand EU373606
Brugia malayi 6 ITS EU373625
Brugia malayi C25Cat2 EU373610
Brugia malayi strain BM34 JQ327149
Brugia malayi strain BM22 JQ327144
Brugia malayi strain BM20 JQ327143
Brugia malayi strain BM27 JQ327145
Brugia malayi strain BM28 JQ327146
Brugia malayi strain BM29 JQ327147
77
Brugia malayi C12Cat1 Thailand EU373601
Brugia malayi cBm-2 AY621467
Brugia malayi cBm-3 AY621468
89
Brugia malayi hBm-1 AY499507
Brugia malayi hBm-3 AY621464
Brugia timori LK916936
Brugia pahangi C6Cat7 EU373655
Brugia pahangi C3Cat6 EU373636
Brugia pahangi C27Cat6 EU373640
Brugia pahangi 3 EU373646
Brugia pahangi Bp-3 AY621471
78
Brugia pahangi Bp-1 AY621469
Brugia pahangi C19Cat6 EU373634
Brugia pahangi Bp-2 AY621470
Brugia pahangi 1 EU373629
Brugia pahangi C1Cat6 EU373626
Brugia pahangi C15Cat6 EU373639
Brugia pahangi Bp-4 AY621472
Wuchereria bancrofti AY621475
Wuchereria bancrofti AY621478
100
Wuchereria bancrofti AY621473
Malayfilaria sofiani n. g., n. sp. F0c1 (KX944548)
100
Malayfilaria sofiani n. g., n. sp. F0c3 (KX944550)
Malayfilaria sofiani n. g., n. sp. F0c4 (KX944551)
91
Malayfilaria sofiani n. g., n. sp. F1c1 (KX944552)
Malayfilaria sofiani n. g., n. sp. F2c3 (KX944558)
Malayfilaria sofiani n. g., n. sp. F0c2 (KX944549)
Malayfilaria sofiani n. g., n. sp. F1c3 (KX944554)
Malayfilaria sofiani n. g., n. sp. F1c4 (KX944555)
Malayfilaria sofiani n. g., n. sp. F2c4 (KX944559)
64
Malayfilaria sofiani n. g., n. sp. F2c2 (KX944557)
Malayfilaria sofiani n. g., n. sp. F1c2 (KX944553)
Malayfilaria sofiani n. g., n. sp. F2c1 (KX944556)
Onchocerca fasciata JQ316671
100
Onchocerca volvulus EU272179
69
Onchocerca volvulus AF228574
0.02

Fig. S3