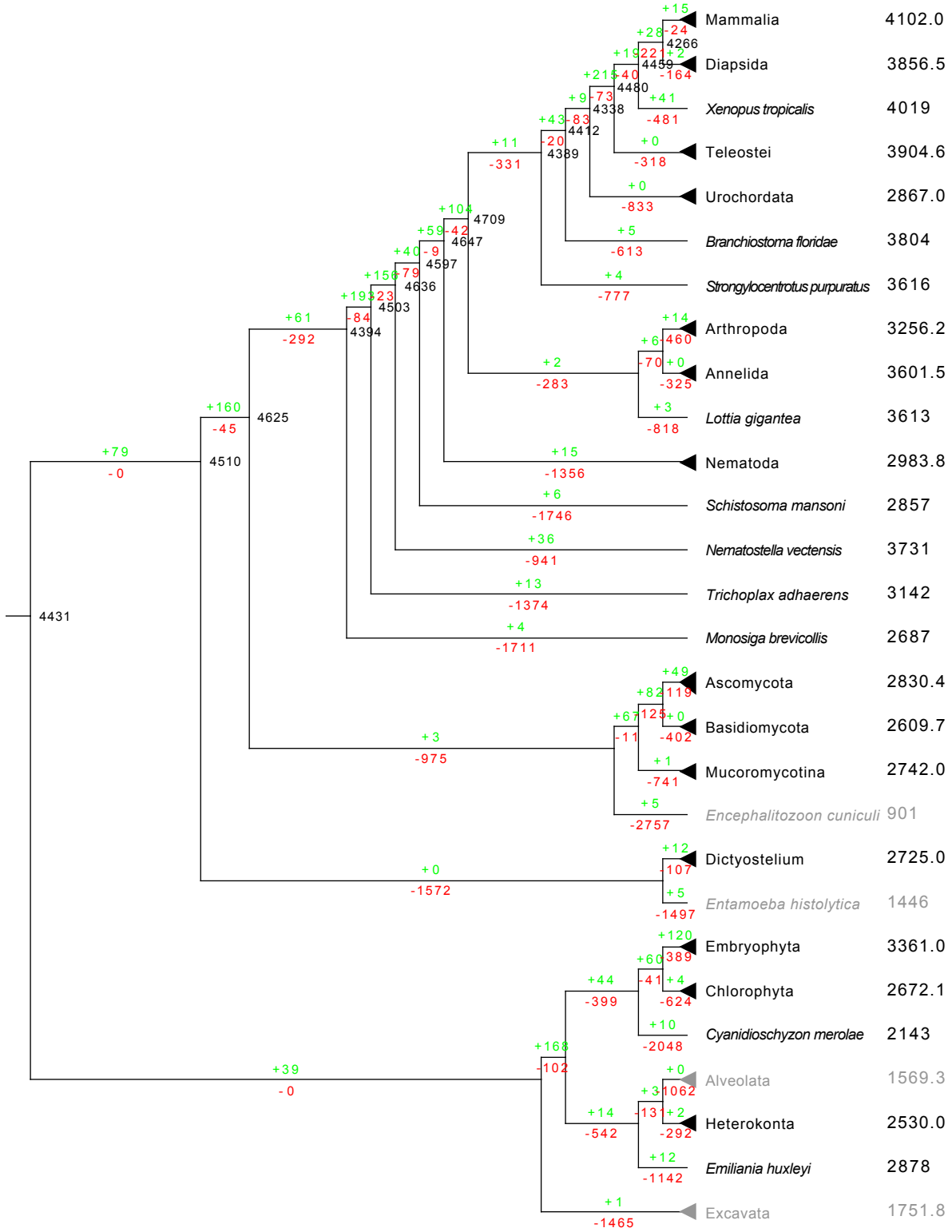Numbers of distinct domains per genome in extant species (for groups of species represented as triangles, these numbers are averages; species, or groups of species, which are mostly parasitic are shown in grey):