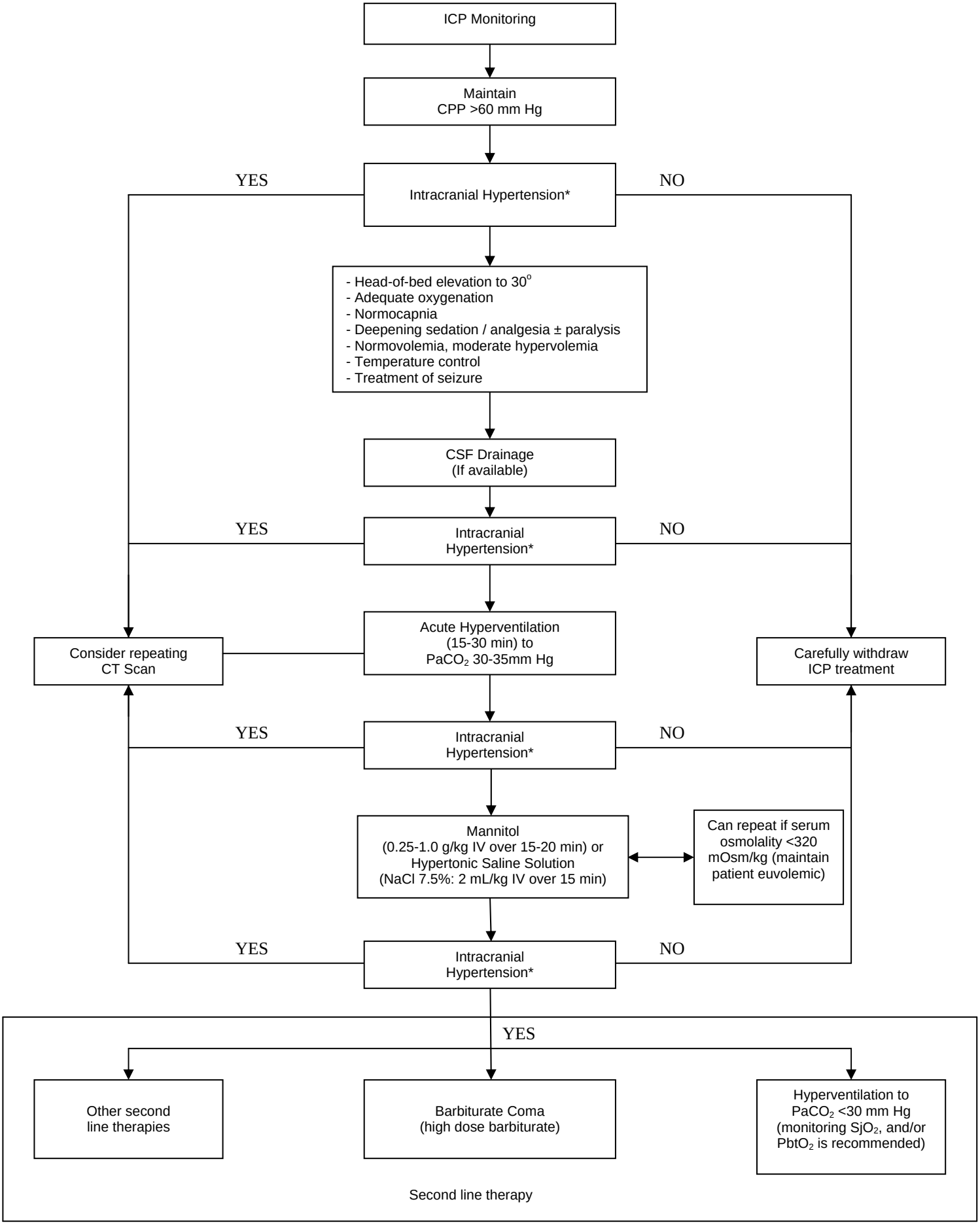

* ICP of 20-25 mm Hg is used as the treatment threshold.