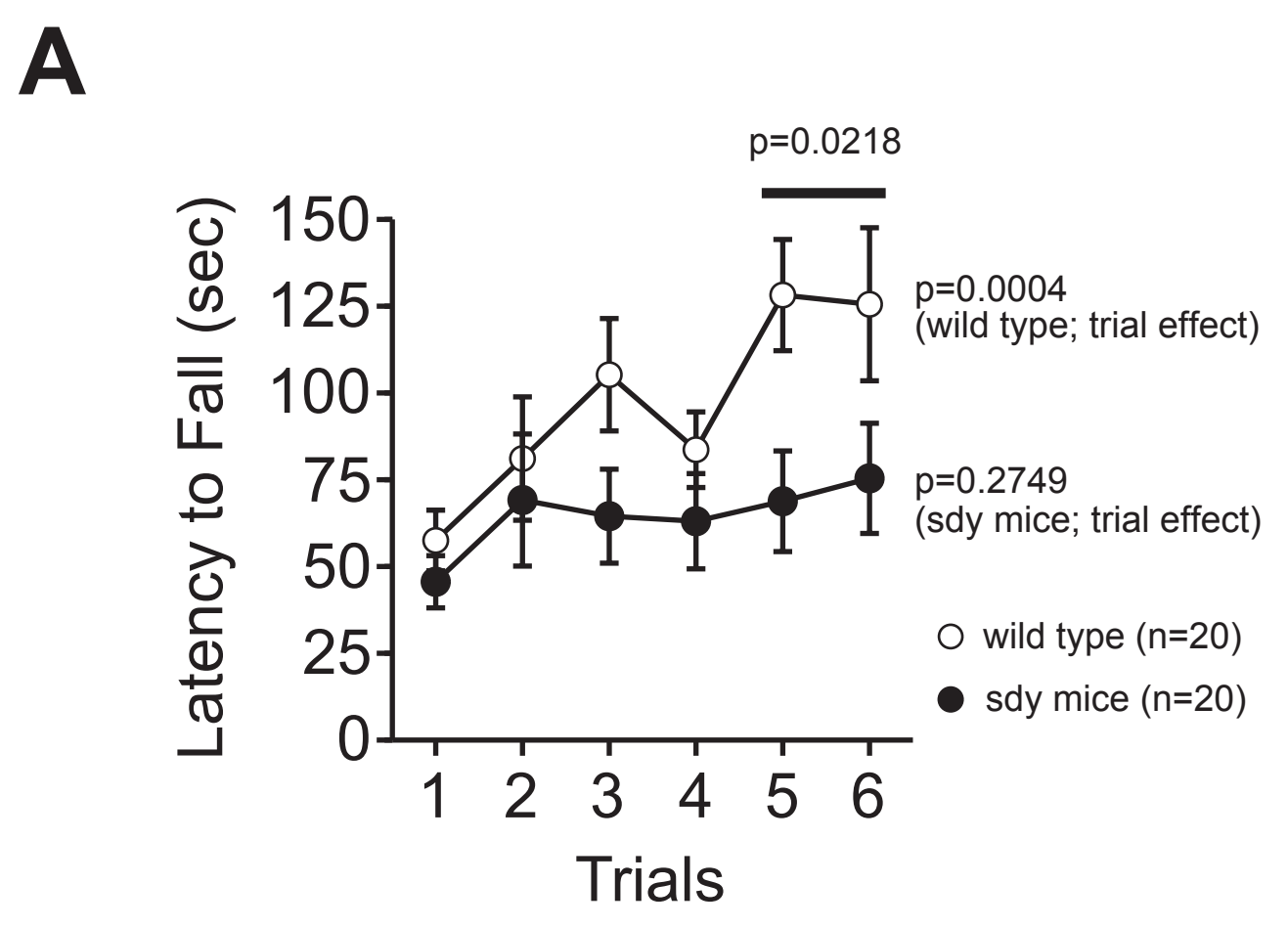
A
p=0.0218
Latency to Fall (sec)
150
125
100
75
50
25
0
1
2
3
4
5
6
Trials
p=0.0004
(wild type; trial effect)
p=0.2749
(sdy mice; trial effect)
wild type (n=20)
sdy mice (n=20)