

B CHI
 0- Frq 5.2 MHz
 - Gn 66
 - E/A 1/2
 - SkalaV/0/0
 D 19.0 cm
 - DR 72
 - FR 13 Hz
 - AO 100 %

1 L	9.97 cm
2 L	5.84 cm
3 L	1.71 cm

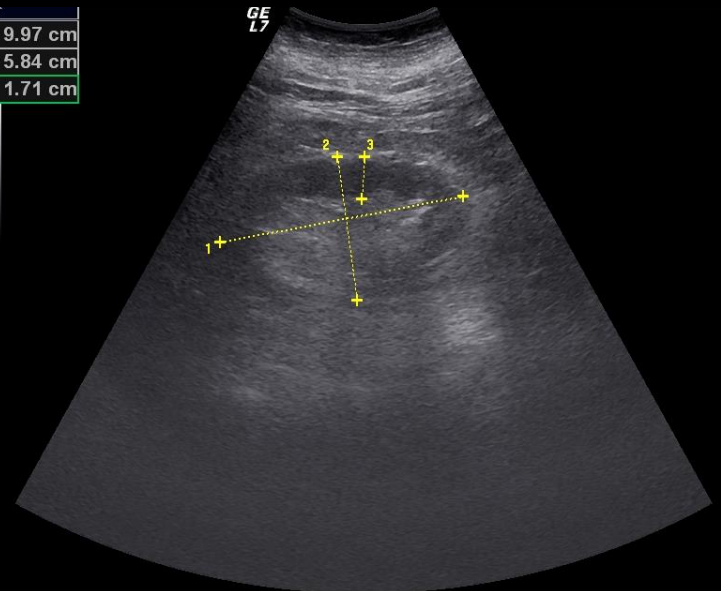

B CHI
 0- Frq 5.2 MHz
 - Gn 78
 - E/A 1/2
 - SkalaV/0/0
 D 23.0 cm
 - DR 72
 - FR 11 Hz
 - AO 100 %

Right kidney

Left kidney

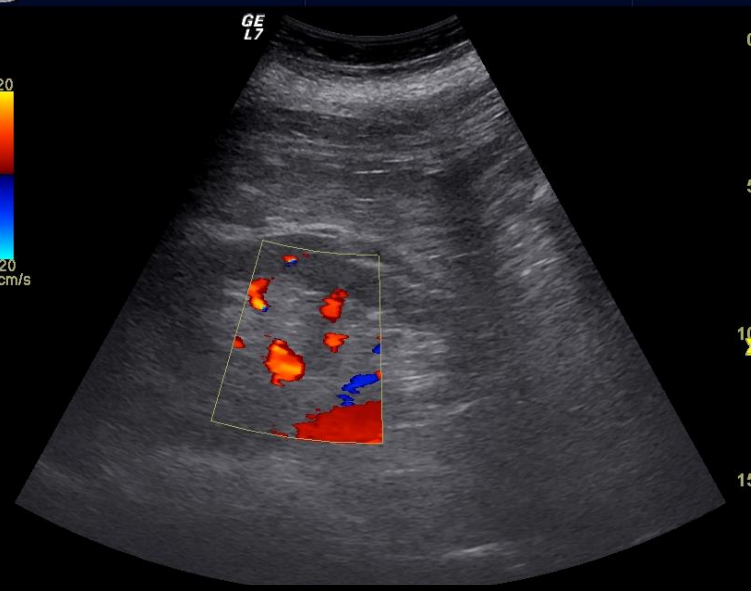

B CHI
 0- Frq 5.2 MHz
 - Gn 66
 - E/A 1/2
 - SkalaV/0/0
 D 19.0 cm
 - DR 72
 - FR 8 Hz
 - AO 100 %

CF
 - Frq 2.0 MHz
 - Gn 30
 - L/A 1/4
 - AO 100 %
 - PRF 1.0 kHz
 - WF 169 Hz
 - S/P 4/12

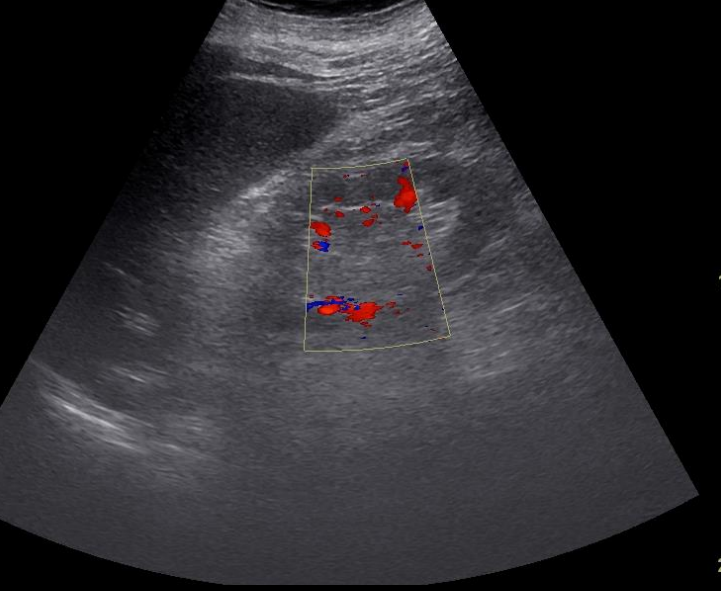
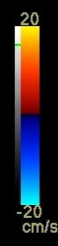

B CHI
 0- Frq 5.2 MHz
 - Gn 78
 - E/A 1/2
 - SkalaV/0/0
 D 21.0 cm
 - DR 72
 - FR 7 Hz
 - AO 100 %

CF
 - Frq 2.0 MHz
 - Gn 31
 - L/A 1/4
 - AO 100 %
 - PRF 1.0 kHz
 - WF 169 Hz
 - S/P 4/12

Right kidney

Left kidney