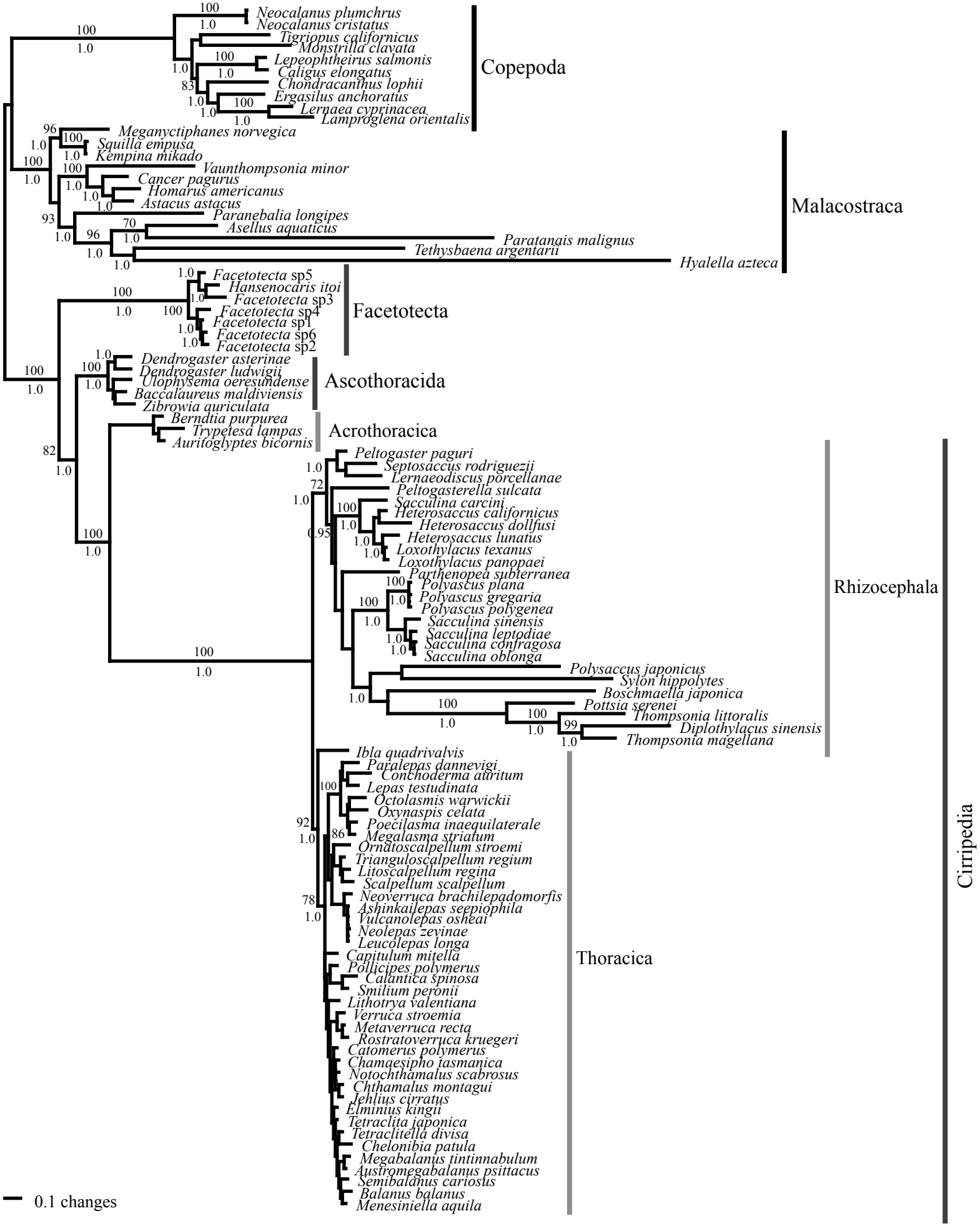
Neocalanus plumchrus
Neocalanus cristatus
Tigriopus californicus
Monstrilla clavata
Lepeophtheirus salmonis
Caligus elongatus
Chondracanthus lophii
Ergasilus anchoratus
Lernaea cyprinacea
Lamproglena orientalis
Copepoda
Meganyctiphanes norvegica
Squilla empusa
Kempina mikado
Vaunthompsonia minor
Cancer pagurus
Homarus americanus
Astacus astacus
Paranebalia longipes
Asellus aquaticus
Paratanais malignus
Tethysbaena argentarii
Hyalella azteca
Malacostraca
Facetotecta sp5
Hansenocaris itoi
Facetotecta sp3
Facetotecta sp4
Facetotecta sp1
Facetotecta sp6
Facetotecta sp2
Facetotecta
Dendrogaster asterinae
Dendrogaster ludwigii
Ulophysema oeresundense
Baccalaureus maldiviensis
Zibrowia auriculata
Ascothoracida
Berndtia purpurea
Trypetesa lampas
Auritoglyptes bicornis
Acrothoracica
Peltogaster paguri
Septosaccus rodriguezii
Lernaeodiscus porcellanae
Peltogasterella sulcata
Sacculina carcini
Heterosaccus californicus
Heterosaccus dollfusi
Heterosaccus lunatus
Loxothylacus texanus
Loxothylacus panopaei
Parthenopea subterranea
Polyascus plana
Polyascus gregaria
Polyascus polygenea
Sacculina sinensis
Sacculina leptodiae
Sacculina confragosa
Sacculina oblonga
Polysaccus japonicus
Sylon hippolytes
Boschmaella japonica
Pottsia serenei
Thompsonia littoralis
Diplothylacus sinensis
Thompsonia magellana
Rhizocephala
Ibla quadrivalvis
Paralepas dannevigi
Conchoderma auritum
Lepas testudinata
Octolasmis warwickii
Oxynaspis celata
Poecilasma inaequilaterale
Megalasma striatum
Ornatoscalpellum stroemi
Trianguloscalpellum regium
Litoscalpellum regina
Scalpellum scalpellum
Neoverruca brachilepadomorfis
Ashinkailepas seepiophila
Vulcanolepas osheai
Neolepas zevinae
Leucolepas longa
Capitulum mitella
Pollicipes polymerus
Calantica spinosa
Smilium peronii
Lithotrya valentiana
Verruca stroemia
Metaverruca recta
Rostratoverruca kruegeri
Catomerus polymerus
Chamaesipho tasmanica
Notochthamalus scabrosus
Chthamalus montagui
Jehlius cirratus
Elminius kingii
Tetraclita japonica
Tetraclitella divisa
Chelonibia patula
Megabalanus tintinnabulum
Austromegabalanus psittacus
Semibalanus cariosus
Balanus balanus
Menesiniella aquila
Thoracica
Cirripedia
0.1 changes