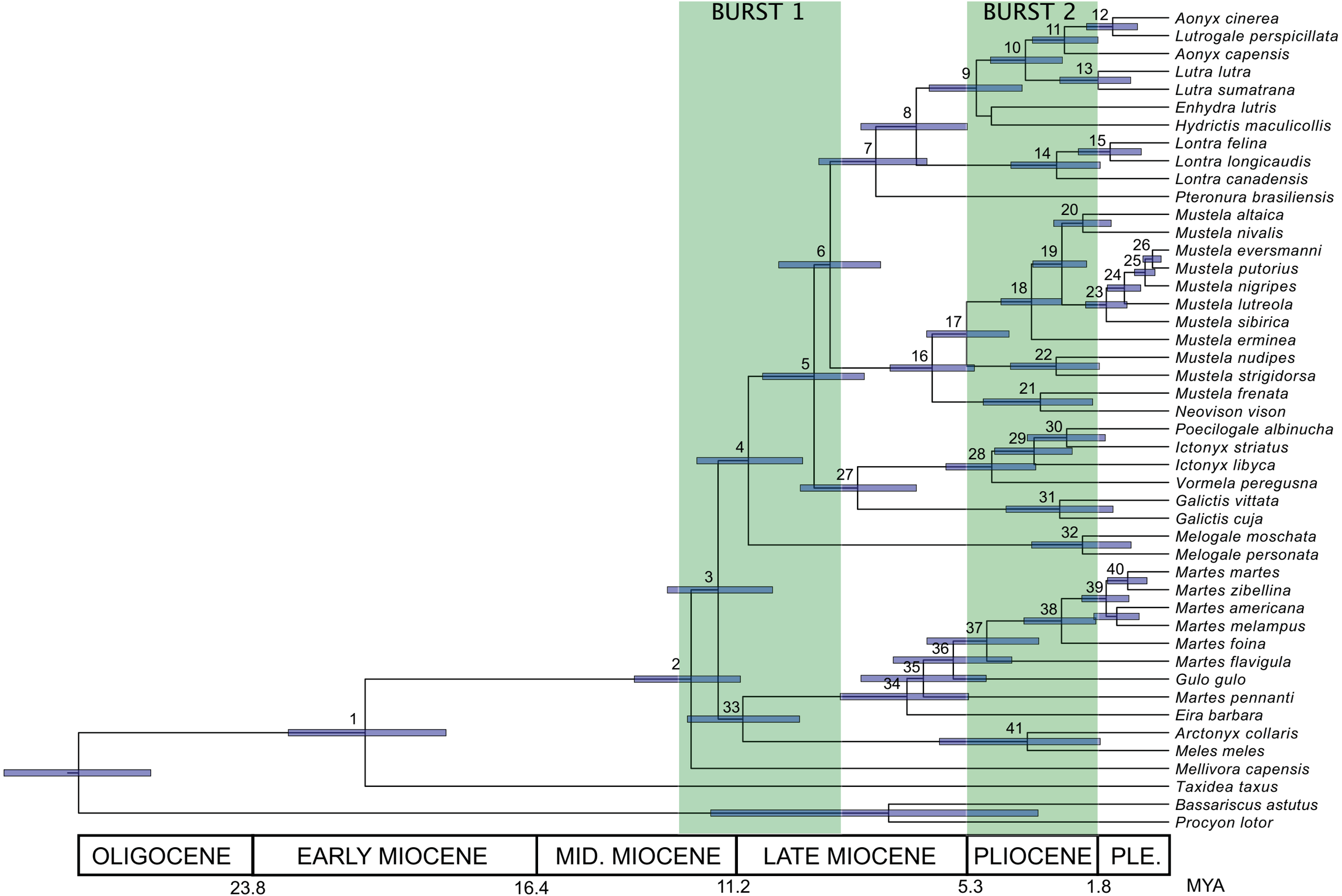
BURST 1
BURST 2
Aonyx cinerea
Lutrogale perspicillata
Aonyx capensis
Lutra lutra
Lutra sumatrana
Enhydra lutris
Hydrictis maculicollis
Lontra felina
Lontra longicaudis
Lontra canadensis
Pteronura brasiliensis
Mustela altaica
Mustela nivalis
Mustela eversmanni
Mustela putorius
Mustela nigripes
Mustela lutreola
Mustela sibirica
Mustela erminea
Mustela nudipes
Mustela strigidorsa
Mustela frenata
Neovison vison
Poecilogale albinucha
Ictonyx striatus
Ictonyx libyca
Vormela peregusna
Galictis vittata
Galictis cuja
Melogale moschata
Melogale personata
Martes martes
Martes zibellina
Martes americana
Martes melampus
Martes foina
Martes flavigula
Gulo gulo
Martes pennanti
Eira barbara
Arctonyx collaris
Meles meles
Mellivora capensis
Taxidea taxus
Bassariscus astutus
Procyon lotor
OLIGOCENE
EARLY MIOCENE
MID. MIOCENE
LATE MIOCENE
PLIOCENE
PLE.
23.8
16.4
11.2
5.3
1.8
MYA