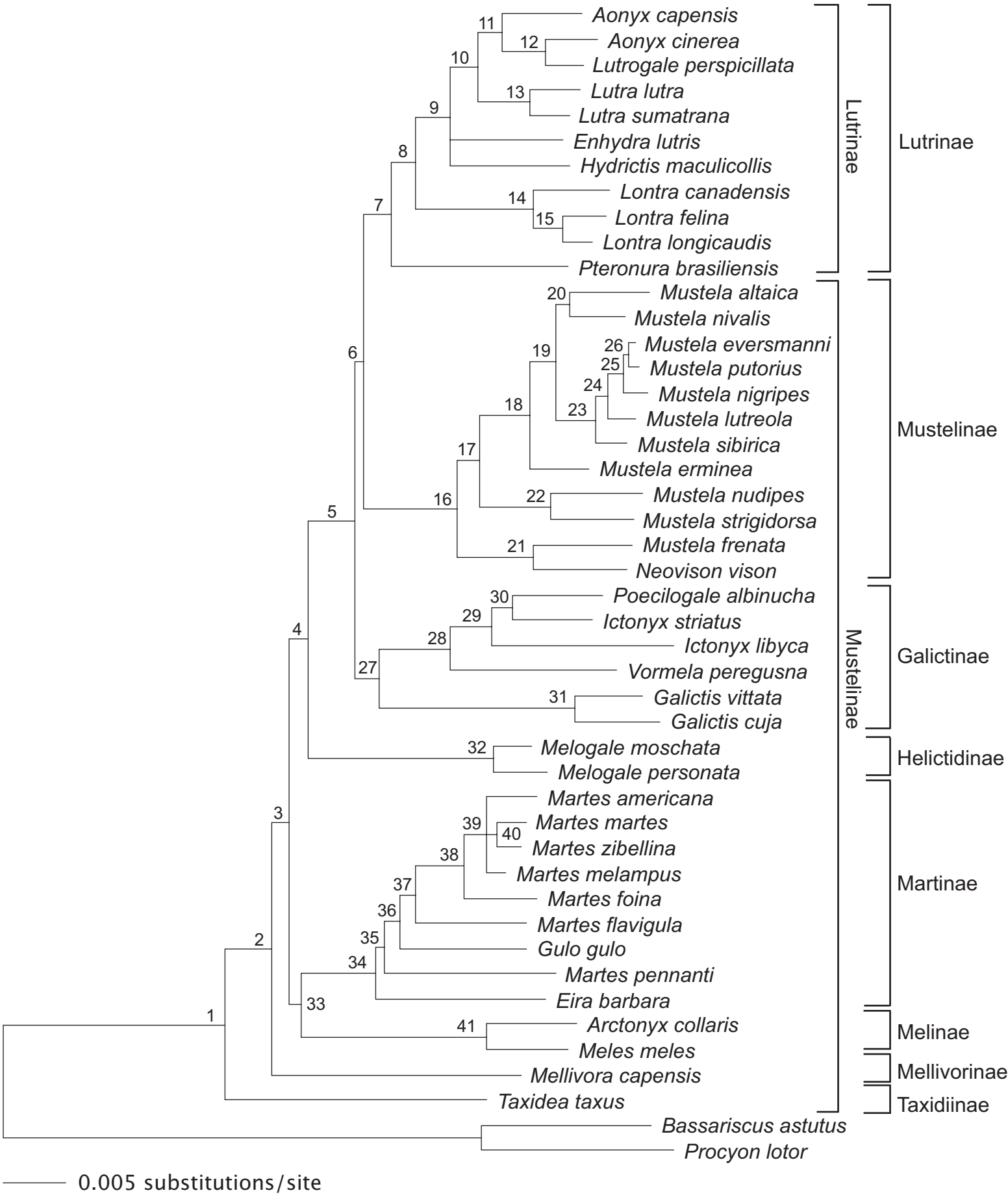
Aonyx capensis
Aonyx cinerea
Lutrogale perspicillata
Lutra lutra
Lutra sumatrana
Enhydra lutris
Hydrictis maculicollis
Lontra canadensis
Lontra felina
Lontra longicaudis
Pteronura brasiliensis
Mustela altaica
Mustela nivalis
Mustela eversmanni
Mustela putorius
Mustela nigripes
Mustela lutreola
Mustela sibirica
Mustela erminea
Mustela nudipes
Mustela strigidorsa
Mustela frenata
Neovison vison
Poecilogale albinucha
Ictonyx striatus
Ictonyx libyca
Vormela peregusna
Galictis vittata
Galictis cuja
Melogale moschata
Melogale personata
Martes americana
Martes martes
Martes zibellina
Martes melampus
Martes foina
Martes flavigula
Gulo gulo
Martes pennanti
Eira barbara
Arctonyx collaris
Meles meles
Mellivora capensis
Taxidea taxus
Bassariscus astutus
Procyon lotor
Lutrinae
Mustelinae
Galictinae
Helictidinae
Martinae
Melinae
Mellivorinae
Taxidiinae
0.005 substitutions/site