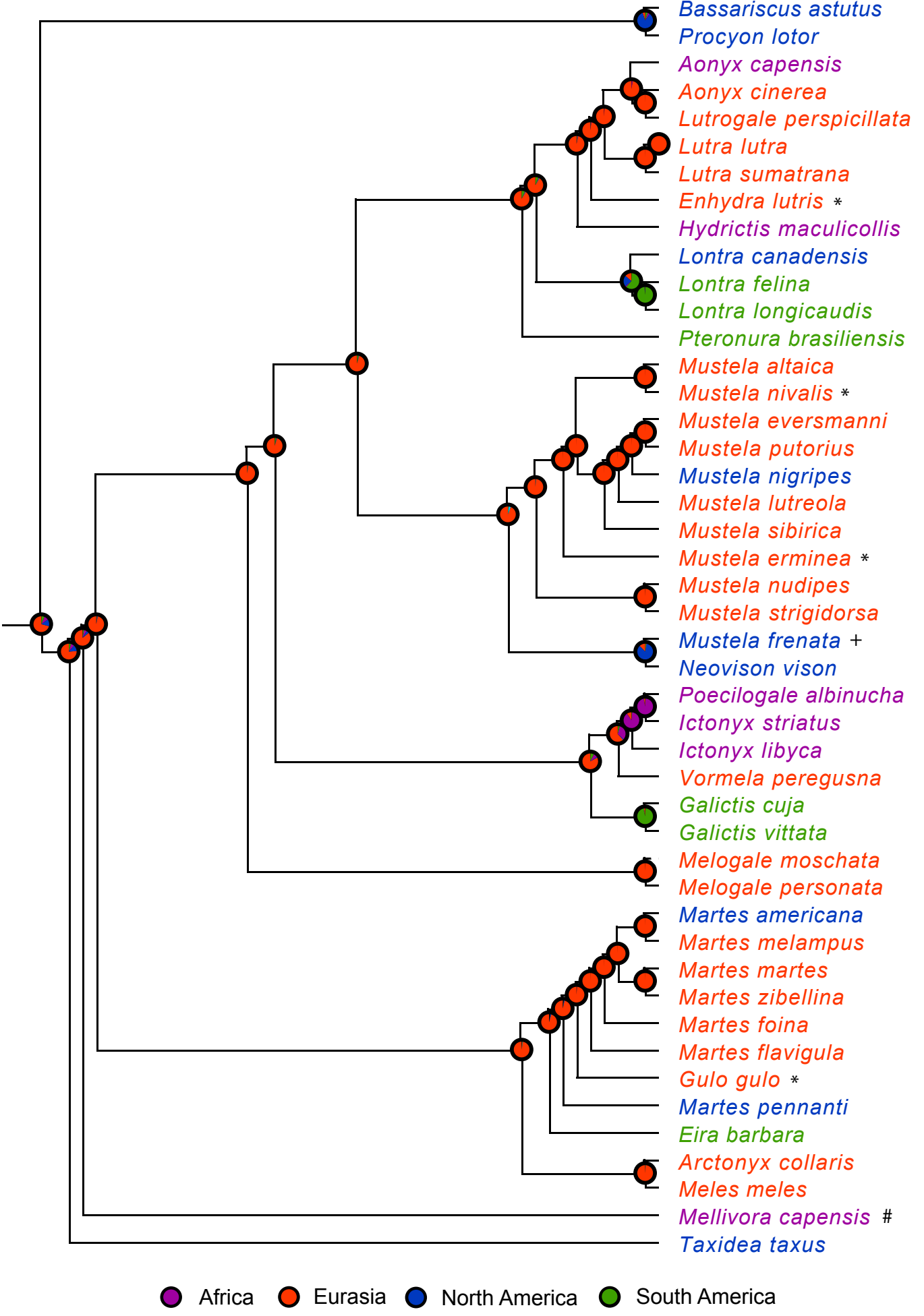
Bassariscus astutus
Procyon lotor
Aonyx capensis
Aonyx cinerea
Lutrogale perspicillata
Lutra lutra
Lutra sumatrana
Enhydra lutris *
Hydrictis maculicollis
Lontra canadensis
Lontra felina
Lontra longicaudis
Pteronura brasiliensis
Mustela altaica
Mustela nivalis *
Mustela eversmanni
Mustela putorius
Mustela nigripes
Mustela lutreola
Mustela sibirica
Mustela erminea *
Mustela nudipes
Mustela strigidorsa
Mustela frenata +
Neovison vison
Poecilogale albinucha
Ictonyx striatus
Ictonyx libyca
Vormela peregusna
Galictis cuja
Galictis vittata
Melogale moschata
Melogale personata
Martes americana
Martes melampus
Martes martes
Martes zibellina
Martes foina
Martes flavigula
Gulo gulo *
Martes pennanti
Eira barbara
Arctonyx collaris
Meles meles
Mellivora capensis #
Taxidea taxus
Africa
Eurasia
North America
South America