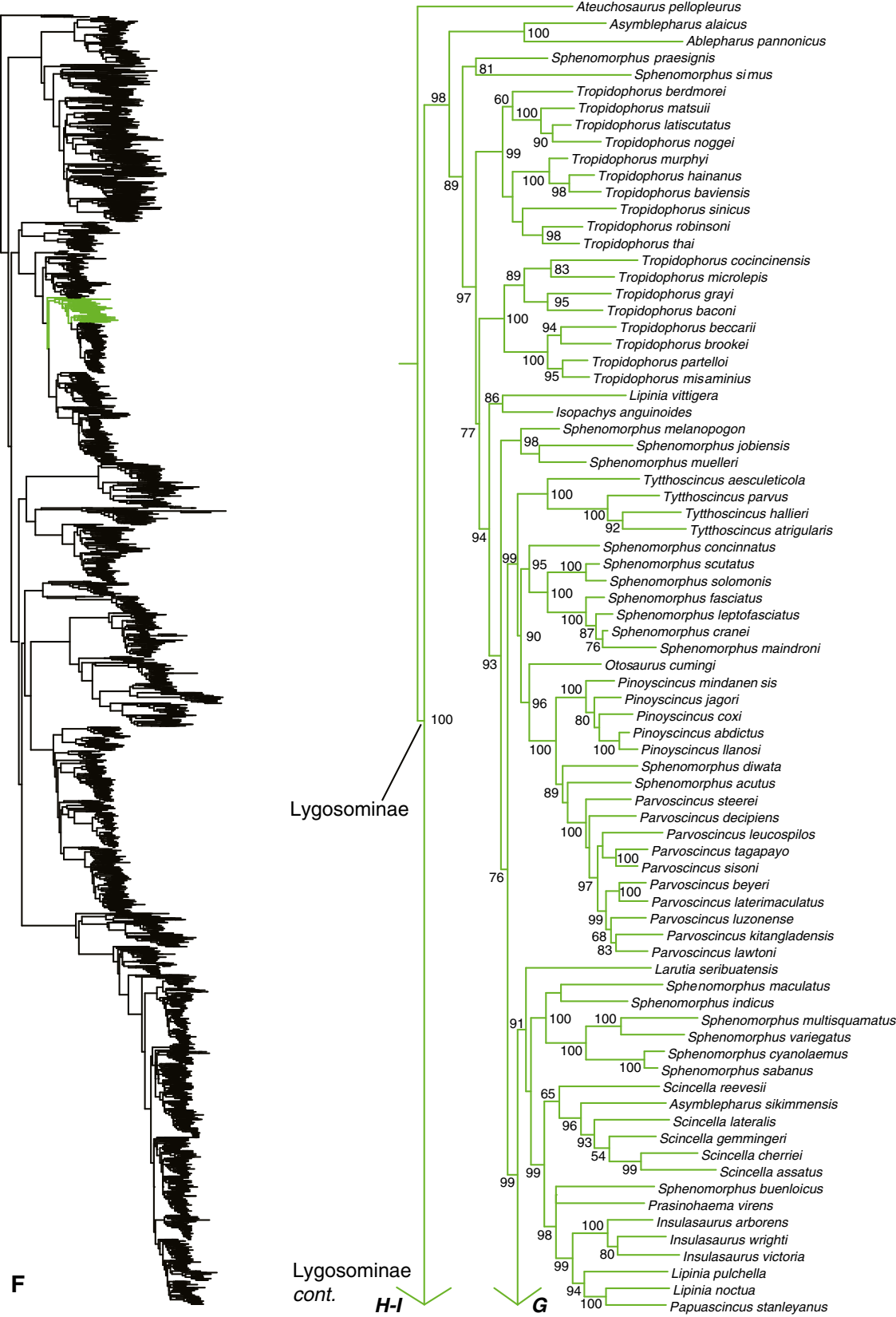
F
Lygosominae
Lygosominae cont.
H-I
G
Ateuchosaurus pellopleurus
Asymblepharus alaicus
Ablepharus pannonicus
Sphenomorphus praesignis
Sphenomorphus simus
Tropidophorus berdmorei
Tropidophorus matsuii
Tropidophorus latiscutatus
Tropidophorus noggei
Tropidophorus murphyi
Tropidophorus hainanus
Tropidophorus baviensis
Tropidophorus sinicus
Tropidophorus robinsoni
Tropidophorus thai
Tropidophorus cocincinensis
Tropidophorus microlepis
Tropidophorus grayi
Tropidophorus baconi
Tropidophorus beccarii
Tropidophorus brookei
Tropidophorus partelloi
Tropidophorus misaminius
Lipinia vittigera
Isopachys anguinoides
Sphenomorphus melanopogon
Sphenomorphus jobiensis
Sphenomorphus muelleri
Tytthoscincus aesculeticola
Tytthoscincus parvus
Tytthoscincus hallieri
Tytthoscincus atrigularis
Sphenomorphus concinnatus
Sphenomorphus scutatus
Sphenomorphus solomonis
Sphenomorphus fasciatus
Sphenomorphus leptofasciatus
Sphenomorphus cranei
Sphenomorphus maindroni
Otosaurus cumingi
Pinoyscincus mindanensis
Pinoyscincus jagori
Pinoyscincus coxi
Pinoyscincus abdictus
Pinoyscincus llanosi
Sphenomorphus diwata
Sphenomorphus acutus
Parvoscincus steerei
Parvoscincus decipiens
Parvoscincus leucospilos
Parvoscincus tagapayo
Parvoscincus sisoni
Parvoscincus beyeri
Parvoscincus laterimaculatus
Parvoscincus luzonense
Parvoscincus kitangladensis
Parvoscincus lawtoni
Larutia seribuatensis
Sphenomorphus maculatus
Sphenomorphus indicus
Sphenomorphus multisquamatus
Sphenomorphus variegatus
Sphenomorphus cyanolaemus
Sphenomorphus sabanus
Scincella reevesii
Asymblepharus sikimmensis
Scincella lateralis
Scincella gemmingeri
Scincella cherriei
Scincella assatus
Sphenomorphus buenloicus
Prasinohaema virens
Insulasaurus arborens
Insulasaurus wrighti
Insulasaurus victoria
Lipinia pulchella
Lipinia noctua
Papuascincus stanleyanus