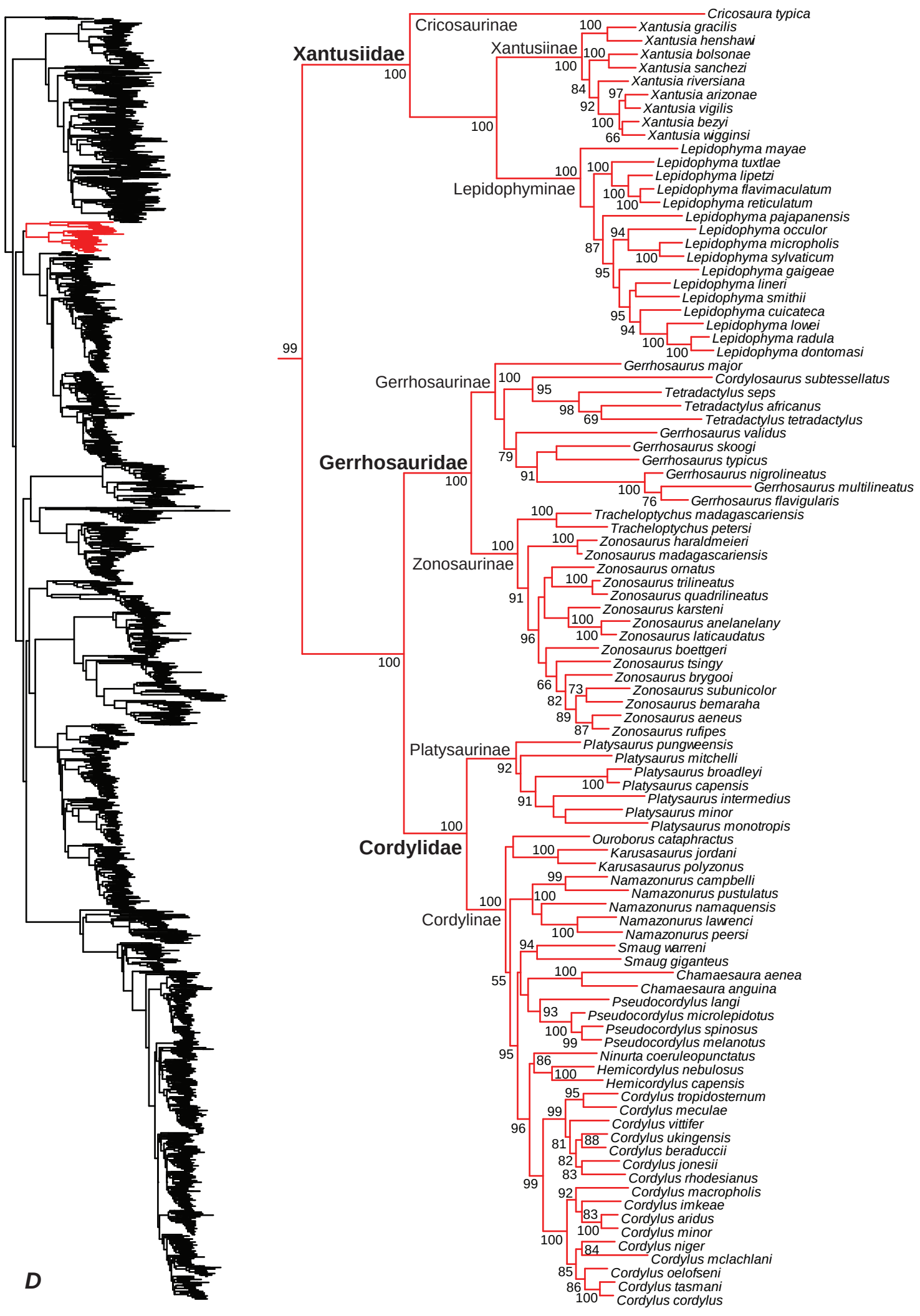
D
Xantusiidae
Cricosaurinae
Xantusiinae
Lepidophyminae
Cricosaura typica
Xantusia gracilis
Xantusia henshawi
Xantusia bolsonae
Xantusia sanchezi
Xantusia riversiana
Xantusia arizonae
Xantusia vigilis
Xantusia bezyi
Xantusia wigginsi
Lepidophyma mayae
Lepidophyma tuxtlae
Lepidophyma lipetzi
Lepidophyma flavimaculatum
Lepidophyma reticulatum
Lepidophyma pajapanensis
Lepidophyma occulor
Lepidophyma micropholis
Lepidophyma sylvaticum
Lepidophyma gaigeae
Lepidophyma lineri
Lepidophyma smithii
Lepidophyma cuicateca
Lepidophyma lowei
Lepidophyma radula
Lepidophyma dontomasi
Gerrhosauridae
Gerrhosaurinae
Gerrhosaurus major
Cordylosaurus subtessellatus
Tetradactylus seps
Tetradactylus africanus
Tetradactylus tetradactylus
Gerrhosaurus validus
Gerrhosaurus skoogi
Gerrhosaurus typicus
Gerrhosaurus nigrolineatus
Gerrhosaurus multilineatus
Gerrhosaurus flavigularis
Zonosaurinae
Tracheloptychus madagascariensis
Tracheloptychus petersi
Zonosaurus haraldmeieri
Zonosaurus madagascariensis
Zonosaurus ornatus
Zonosaurus trilineatus
Zonosaurus quadrilineatus
Zonosaurus karsteni
Zonosaurus anelanelany
Zonosaurus laticaudatus
Zonosaurus boettgeri
Zonosaurus tsingy
Zonosaurus brygooi
Zonosaurus subunicolor
Zonosaurus bemaraha
Zonosaurus aeneus
Zonosaurus rufipes
Cordylidae
Platysaurinae
Platysaurus pungweensis
Platysaurus mitchelli
Platysaurus broadleyi
Platysaurus capensis
Platysaurus intermedius
Platysaurus minor
Platysaurus monotropis
Cordylinae
Ouroborus cataphractus
Karusasaurus jordani
Karusasaurus polyzonus
Namazonurus campbelli
Namazonurus pustulatus
Namazonurus namaquensis
Namazonurus lawrenci
Namazonurus peersi
Smaug warreni
Smaug giganteus
Chamaesaura aenea
Chamaesaura anguina
Pseudocordylus langi
Pseudocordylus microlepidotus
Pseudocordylus spinosus
Pseudocordylus melanotus
Ninurta coeruleopunctatus
Hemicordylus nebulosus
Hemicordylus capensis
Cordylus tropidosternum
Cordylus meculae
Cordylus vittifer
Cordylus ukingensis
Cordylus beraduccii
Cordylus jonesii
Cordylus rhodesianus
Cordylus macropholis
Cordylus imkeae
Cordylus aridus
Cordylus minor
Cordylus niger
Cordylus mclachlani
Cordylus oelofseni
Cordylus tasmani
Cordylus cordylus