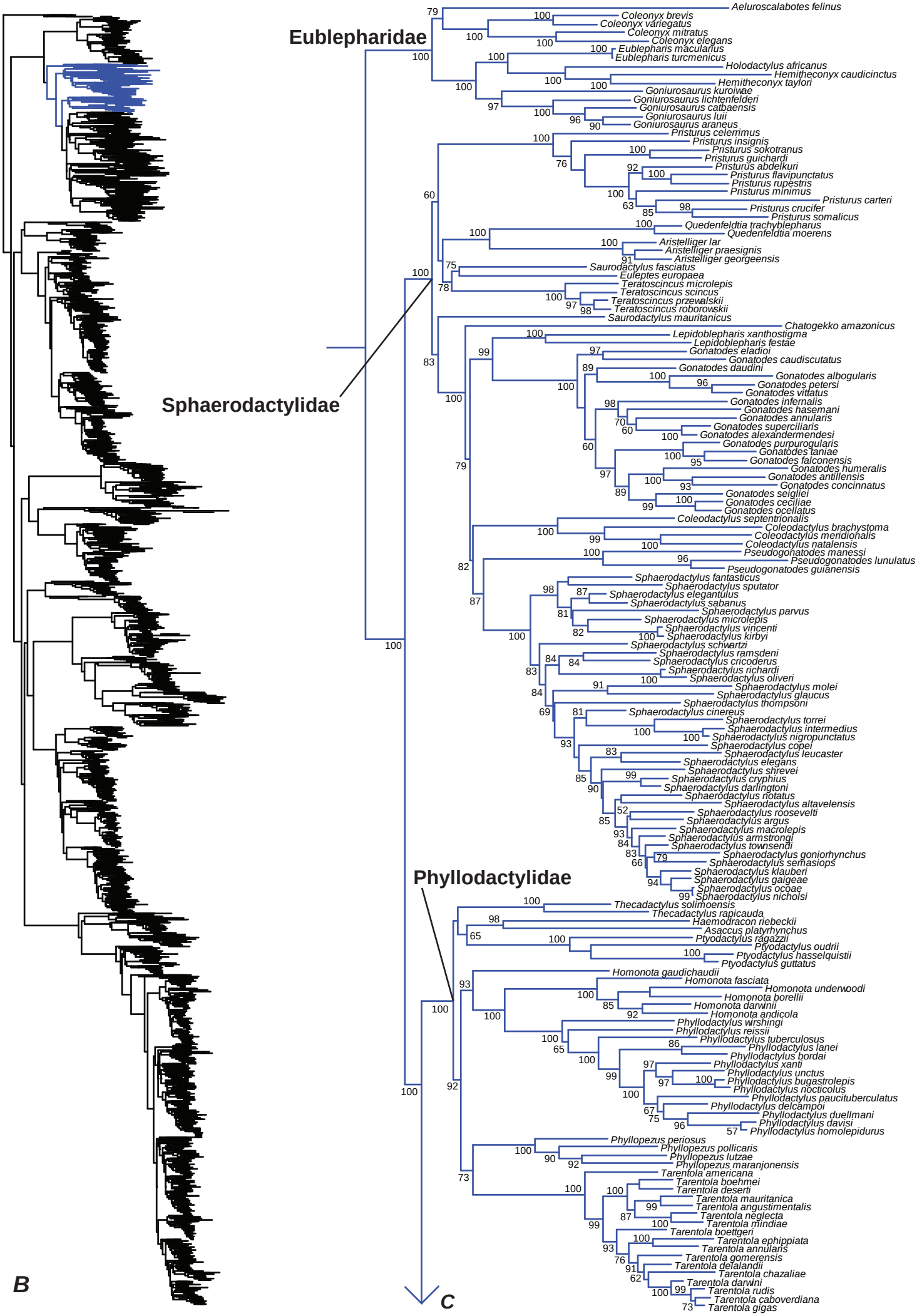
Eublepharidae
Sphaerodactylidae
Phyllodactylidae
B
C
Aeluroscalabotes felinus
Coleonyx brevis
Coleonyx variegatus
Coleonyx mitratus
Coleonyx elegans
Eublepharis macularius
Eublepharis turcmenicus
Holodactylus africanus
Hemitheconyx caudicinctus
Hemitheconyx taylori
Goniurosaurus kuroiwae
Goniurosaurus lichtenfelderi
Goniurosaurus catbaensis
Goniurosaurus luii
Goniurosaurus araneus
Pristurus celerrimus
Pristurus insignis
Pristurus sokotranus
Pristurus guichardi
Pristurus abdelkuri
Pristurus flavipunctatus
Pristurus rupestris
Pristurus minimus
Pristurus carteri
Pristurus crucifer
Pristurus somalicus
Quedenfeldtia trachyblepharus
Quedenfeldtia moerens
Aristelliger lar
Aristelliger praesignis
Aristelliger georgeensis
Saurodactylus fasciatus
Euleptes europaea
Teratoscincus microlepis
Teratoscincus scincus
Teratoscincus przewalskii
Teratoscincus roborowskii
Saurodactylus mauritanicus
Chatogekko amazonicus
Lepidoblepharis xanthostigma
Lepidoblepharis festae
Gonatodes eladioi
Gonatodes caudiscutatus
Gonatodes daudini
Gonatodes albogularis
Gonatodes petersi
Gonatodes vittatus
Gonatodes infernalis
Gonatodes hasemani
Gonatodes annularis
Gonatodes superciliaris
Gonatodes alexandermendesi
Gonatodes purpurogularis
Gonatodes laniae
Gonatodes falconensis
Gonatodes humeralis
Gonatodes antillensis
Gonatodes concinnatus
Gonatodes seigliei
Gonatodes cecilia
Gonatodes ocellatus
Coleodactylus septentrionalis
Coleodactylus brachystoma
Coleodactylus meridionalis
Coleodactylus natalensis
Pseudogonatodes manessi
Pseudogonatodes lunulatus
Pseudogonatodes guianensis
Sphaerodactylus fantasticus
Sphaerodactylus sputator
Sphaerodactylus elegantulus
Sphaerodactylus sabanus
Sphaerodactylus parvus
Sphaerodactylus microlepis
Sphaerodactylus vincenti
Sphaerodactylus kirbyi
Sphaerodactylus schwartzi
Sphaerodactylus ramsdeni
Sphaerodactylus cricoderus
Sphaerodactylus richardi
Sphaerodactylus oliveri
Sphaerodactylus molei
Sphaerodactylus glaucus
Sphaerodactylus thompsoni
Sphaerodactylus cinereus
Sphaerodactylus torrei
Sphaerodactylus intermedius
Sphaerodactylus nigropunctatus
Sphaerodactylus copei
Sphaerodactylus leucaster
Sphaerodactylus elegans
Sphaerodactylus shrevei
Sphaerodactylus cryphius
Sphaerodactylus darlingtoni
Sphaerodactylus notatus
Sphaerodactylus altavelensis
Sphaerodactylus roosevelti
Sphaerodactylus argus
Sphaerodactylus macrolepis
Sphaerodactylus armstrongi
Sphaerodactylus townsendi
Sphaerodactylus goniorhynchus
Sphaerodactylus semasiops
Sphaerodactylus klauberi
Sphaerodactylus gaigeae
Sphaerodactylus ocoae
Sphaerodactylus nicholsi
Thecadactylus solimoensis
Thecadactylus rapicauda
Haemodracon riebeckii
Asaccus platyrhynchus
Ptyodactylus ragazzii
Ptyodactylus oudrii
Ptyodactylus hasselquistii
Ptyodactylus guttatus
Homonota gaudichaudii
Homonota fasciata
Homonota underwoodi
Homonota borellii
Homonota darwinii
Homonota andicola
Phyllodactylus wirshingi
Phyllodactylus reissii
Phyllodactylus tuberculosus
Phyllodactylus lanei
Phyllodactylus bordai
Phyllodactylus xanti
Phyllodactylus unctus
Phyllodactylus bugastrolepis
Phyllodactylus nocticolus
Phyllodactylus paucituberculatus
Phyllodactylus delcampoi
Phyllodactylus duellmani
Phyllodactylus davisi
Phyllodactylus homolepidurus
Phyllopezus periosus
Phyllopezus pollicaris
Phyllopezus lutzae
Phyllopezus maranjonensis
Tarentola americana
Tarentola boehmei
Tarentola deserti
Tarentola mauritanica
Tarentola angustimentalis
Tarentola neglecta
Tarentola mindiae
Tarentola boettgeri
Tarentola ephippiata
Tarentola annularis
Tarentola gomerensis
Tarentola delalandii
Tarentola chazaliae
Tarentola darwini
Tarentola rudis
Tarentola caboverdiana
Tarentola gigas