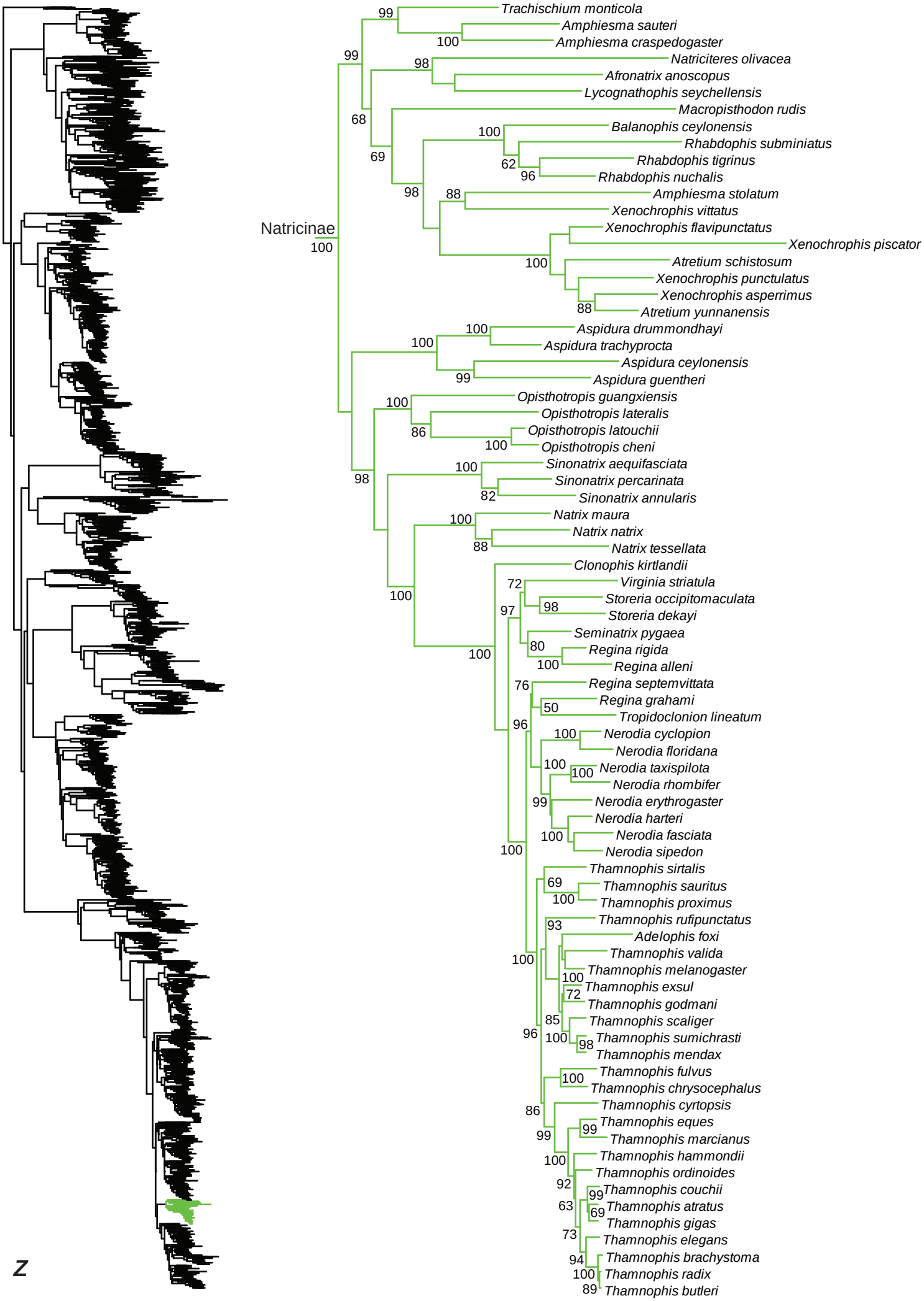
Natricinae
Trachischium monticola
Amphiesma sauteri
Amphiesma craspedogaster
Natriciteres olivacea
Afronatrix anoscopus
Lycognathophis seychellensis
Macropisthodon rudis
Balanophis ceylonensis
Rhabdophis subminiatus
Rhabdophis tigrinus
Rhabdophis nuchalis
Amphiesma stolatum
Xenochrophis vittatus
Xenochrophis flavipunctatus
Xenochrophis piscator
Atretium schistosum
Xenochrophis punctulatus
Xenochrophis asperrimus
Atretium yunnanensis
Aspidura drummondhayi
Aspidura trachyprocta
Aspidura ceylonensis
Aspidura guentheri
Opisthotropis guangxiensis
Opisthotropis lateralis
Opisthotropis latouchii
Opisthotropis cheni
Sinonatrix aequifasciata
Sinonatrix percarinata
Sinonatrix annularis
Natrix maura
Natrix natrix
Natrix tessellata
Clonophis kirtlandii
Virginia striatula
Storeria occipitomaculata
Storeria dekayi
Seminatrix pygaea
Regina rigida
Regina alleni
Regina septemvittata
Regina grahami
Tropidoclonion lineatum
Nerodia cyclopion
Nerodia floridana
Nerodia taxispilota
Nerodia rhombifer
Nerodia erythrogaster
Nerodia harteri
Nerodia fasciata
Nerodia sipedon
Thamnophis sirtalis
Thamnophis sauritus
Thamnophis proximus
Thamnophis rufipunctatus
Adelophis foxi
Thamnophis valida
Thamnophis melanogaster
Thamnophis exsul
Thamnophis godmani
Thamnophis scaliger
Thamnophis sumichrasti
Thamnophis mendax
Thamnophis fulvus
Thamnophis chrysocephalus
Thamnophis cyrtopsis
Thamnophis eques
Thamnophis marcianus
Thamnophis hammondii
Thamnophis ordinoides
Thamnophis couchii
Thamnophis atratus
Thamnophis gigas
Thamnophis elegans
Thamnophis brachystoma
Thamnophis radix
Thamnophis butleri
Z