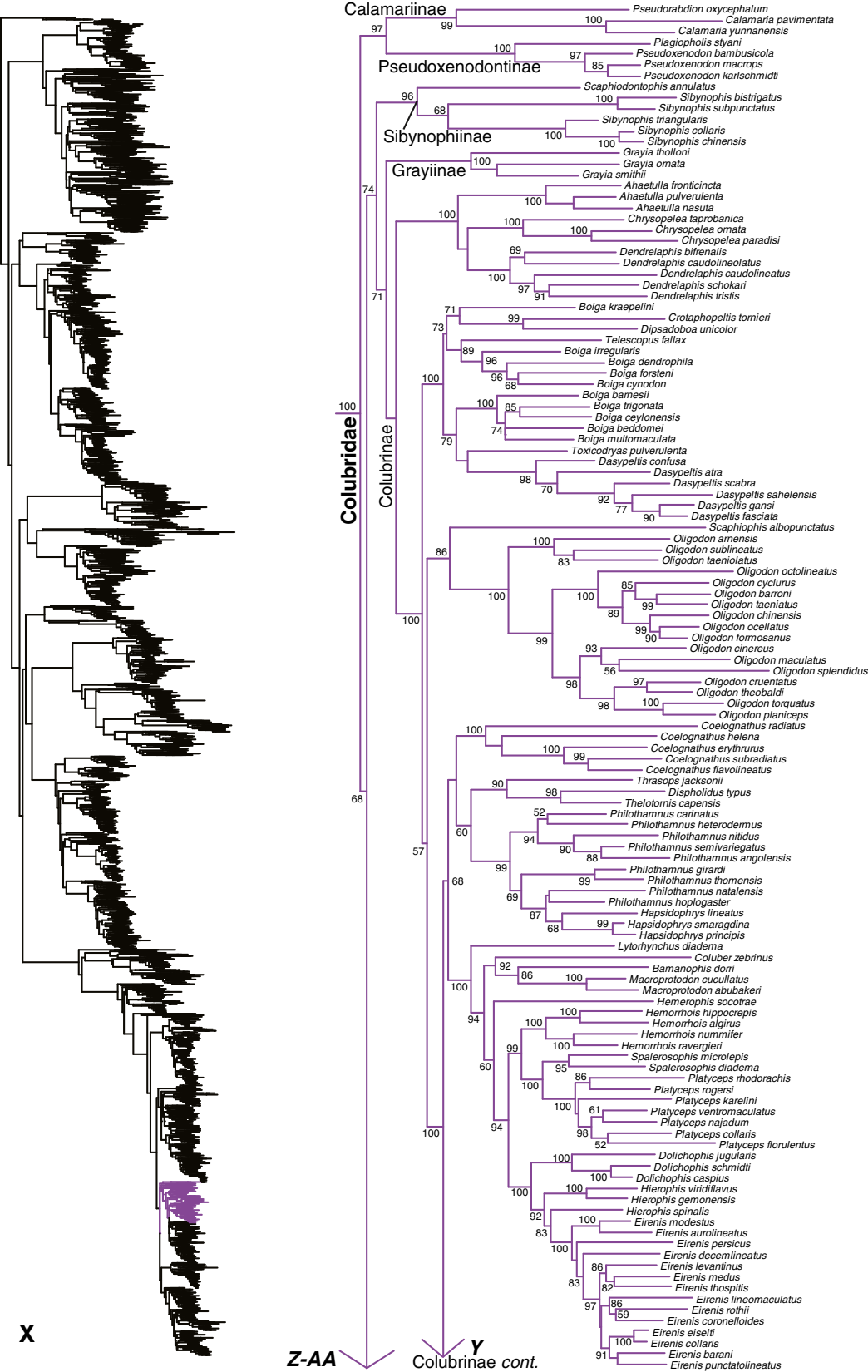
X
Z-AA
Y
Colubrinae cont.
Colubridae
Calamariinae
Pseudoxenodontinae
Sibynophiinae
Grayiinae
Colubrinae
Pseudorabdion oxycephalum
Calamaria pavimentata
Calamaria yunnanensis
Plagiopholis styani
Pseudoxenodon bambusicola
Pseudoxenodon macrops
Pseudoxenodon karlschmidti
Scaphiodontophis annulatus
Sibynophis bistrigatus
Sibynophis subpunctatus
Sibynophis triangularis
Sibynophis collaris
Sibynophis chinensis
Grayia tholloni
Grayia ornata
Grayia smithii
Ahaetulla fronticincta
Ahaetulla pulverulenta
Ahaetulla nasuta
Chrysopelea taprobanica
Chrysopelea ornata
Chrysopelea paradisi
Dendrelaphis bifrenalis
Dendrelaphis caudolineolatus
Dendrelaphis caudolineatus
Dendrelaphis schokari
Dendrelaphis tristis
Boiga kraepelini
Crotaphopeltis tornieri
Dipsadoboa unicolor
Telescopus fallax
Boiga irregularis
Boiga dendrophila
Boiga forsteni
Boiga cynodon
Boiga barnesii
Boiga trigonata
Boiga ceylonensis
Boiga beddomei
Boiga multomaculata
Toxicodryas pulverulenta
Dasypeltis confusa
Dasypeltis atra
Dasypeltis scabra
Dasypeltis sahelensis
Dasypeltis gansi
Dasypeltis fasciata
Scaphiophis albopunctatus
Oligodon arnensis
Oligodon sublineatus
Oligodon taeniolatus
Oligodon octolineatus
Oligodon cyclurus
Oligodon barroni
Oligodon taeniatus
Oligodon chinensis
Oligodon ocellatus
Oligodon formosanus
Oligodon cinereus
Oligodon maculatus
Oligodon splendidus
Oligodon cruentatus
Oligodon theobaldi
Oligodon torquatus
Oligodon planiceps
Coelognathus radiatus
Coelognathus helena
Coelognathus erythrurus
Coelognathus subradiatus
Coelognathus flavolineatus
Thrasops jacksonii
Dispholidus typus
Thelotornis capensis
Philothamnus carinatus
Philothamnus heterodermus
Philothamnus nitidus
Philothamnus semivariegatus
Philothamnus angolensis
Philothamnus girardi
Philothamnus thomensis
Philothamnus natalensis
Philothamnus hoplogaster
Hapsidophrys lineatus
Hapsidophrys smaragdina
Hapsidophrys principis
Lytorhynchus diadema
Coluber zebrinus
Bamanophis dorri
Macroprotodon cucullatus
Macroprotodon abubakeri
Hemerophis socotrae
Hemorrhois hippocrepis
Hemorrhois algirus
Hemorrhois nummifer
Hemorrhois ravergieri
Spalerosophis microlepis
Spalerosophis diadema
Platyceps rhodorachis
Platyceps rogersi
Platyceps karelini
Platyceps ventromaculatus
Platyceps najadum
Platyceps collaris
Platyceps florulentus
Dolichophis jugularis
Dolichophis schmidti
Dolichophis caspius
Hierophis viridiflavus
Hierophis gemonensis
Hierophis spinalis
Eirenis modestus
Eirenis aurolineatus
Eirenis persicus
Eirenis decemlineatus
Eirenis levantinus
Eirenis medus
Eirenis thospitis
Eirenis lineomaculatus
Eirenis rothii
Eirenis coronelloides
Eirenis eiselti
Eirenis collaris
Eirenis barani
Eirenis punctatolineatus