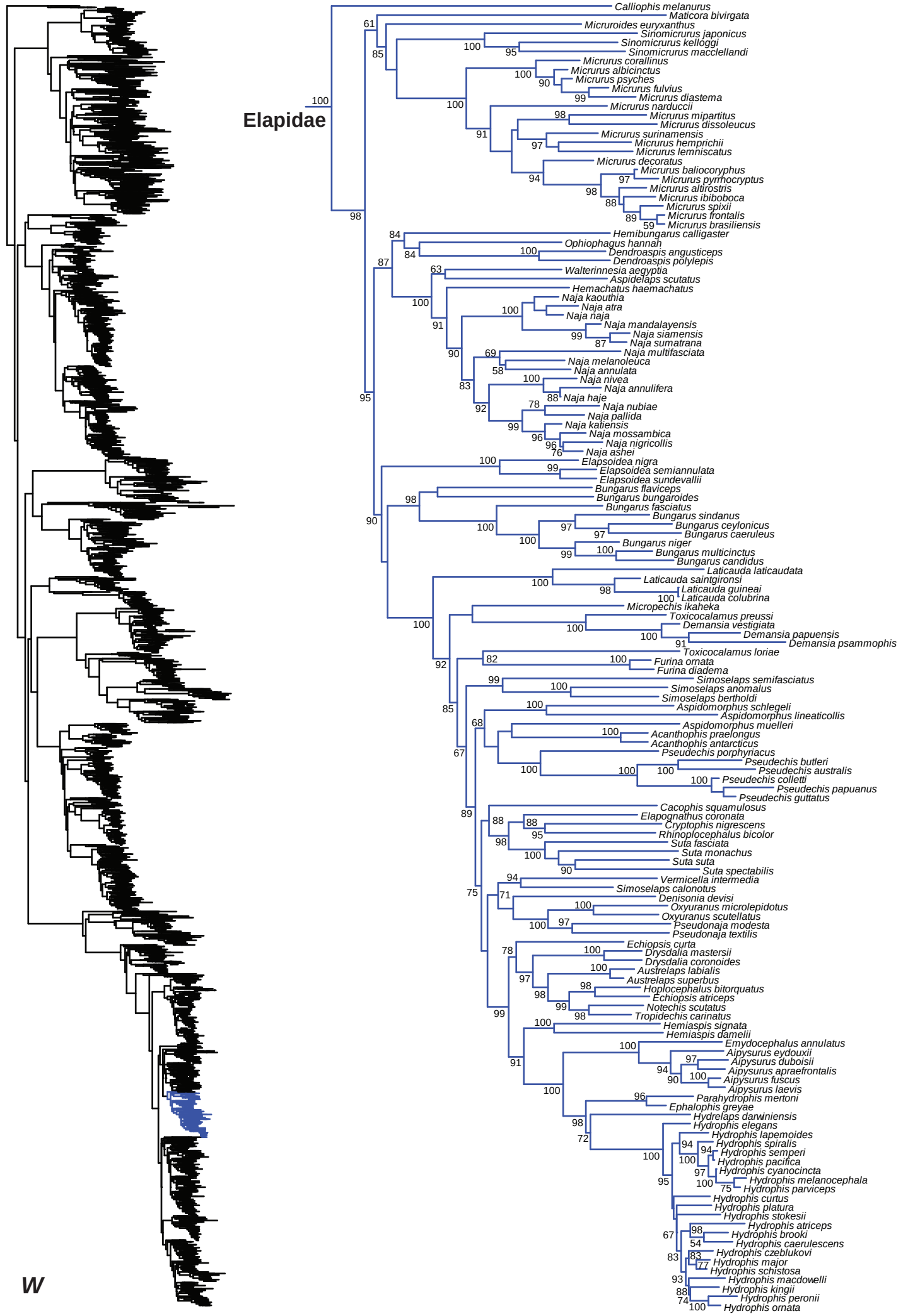
Elapidae
Calliophis melanurus
Maticora bivirgata
Micruroides euryxanthus
Sinomicrurus japonicus
Sinomicrurus kelloggi
Sinomicrurus macclellandi
Micrurus corallinus
Micrurus albicinctus
Micrurus psyches
Micrurus fulvius
Micrurus diastema
Micrurus narduccii
Micrurus mipartitus
Micrurus dissoleucus
Micrurus surinamensis
Micrurus hemprichii
Micrurus lemniscatus
Micrurus decoratus
Micrurus baliocoryphus
Micrurus pyrrhocryptus
Micrurus altirostris
Micrurus ibiboboca
Micrurus spixii
Micrurus frontalis
Micrurus brasiliensis
Hemibungarus calligaster
Ophiophagus hannah
Dendroaspis angusticeps
Dendroaspis polylepis
Walterinnesia aegyptia
Aspidelaps scutatus
Hemachatus haemachatus
Naja kaouthia
Naja atra
Naja naja
Naja mandalayensis
Naja siamensis
Naja sumatrana
Naja multifasciata
Naja melanoleuca
Naja annulata
Naja nivea
Naja annulifera
Naja haje
Naja nubiae
Naja pallida
Naja katiensis
Naja mossambica
Naja nigricollis
Naja ashei
Elapsoidea nigra
Elapsoidea semiannulata
Elapsoidea sundevallii
Bungarus flaviceps
Bungarus bungaroides
Bungarus fasciatus
Bungarus sindanus
Bungarus ceylonicus
Bungarus caeruleus
Bungarus niger
Bungarus multicinctus
Bungarus candidus
Laticauda laticaudata
Laticauda saintgironsi
Laticauda guineai
Laticauda colubrina
Micropechis ikaheka
Toxicocalamus preussi
Demansia vestigiata
Demansia papuensis
Demansia psammophis
Toxicocalamus loriae
Furina ornata
Furina diadema
Simoselaps semifasciatus
Simoselaps anomalus
Simoselaps bertholdi
Aspidomorphus schlegeli
Aspidomorphus lineaticollis
Aspidomorphus muelleri
Acanthophis praelongus
Acanthophis antarcticus
Pseudechis porphyriacus
Pseudechis butleri
Pseudechis australis
Pseudechis colletti
Pseudechis papuanus
Pseudechis guttatus
Cacophis squamulosus
Elapognathus coronata
Cryptophis nigrescens
Rhinoplocephalus bicolor
Suta fasciata
Suta monachus
Suta suta
Suta spectabilis
Vermicella intermedia
Simoselaps calonotus
Denisonia devisi
Oxyuranus microlepidotus
Oxyuranus scutellatus
Pseudonaja modesta
Pseudonaja textilis
Echiopsis curta
Drysdalia mastersii
Drysdalia coronoides
Austrelaps labialis
Austrelaps superbus
Hoplocephalus bitorquatus
Echiopsis atriceps
Notechis scutatus
Tropidechis carinatus
Hemiaspis signata
Hemiaspis damelii
Emydocephalus annulatus
Aipysurus eydouxii
Aipysurus duboisii
Aipysurus apraefrontalis
Aipysurus fuscus
Aipysurus laevis
Parahydrophis mertoni
Ephalophis greyae
Hydrelaps darwiniensis
Hydrophis elegans
Hydrophis lapemoides
Hydrophis spiralis
Hydrophis semperi
Hydrophis pacifica
Hydrophis cyanocincta
Hydrophis melanocephala
Hydrophis parviceps
Hydrophis curtus
Hydrophis platura
Hydrophis stokesii
Hydrophis atriceps
Hydrophis brooki
Hydrophis caerulescens
Hydrophis czeblukovi
Hydrophis major
Hydrophis schistosa
Hydrophis macdowelli
Hydrophis kingii
Hydrophis peronii
Hydrophis ornata
W