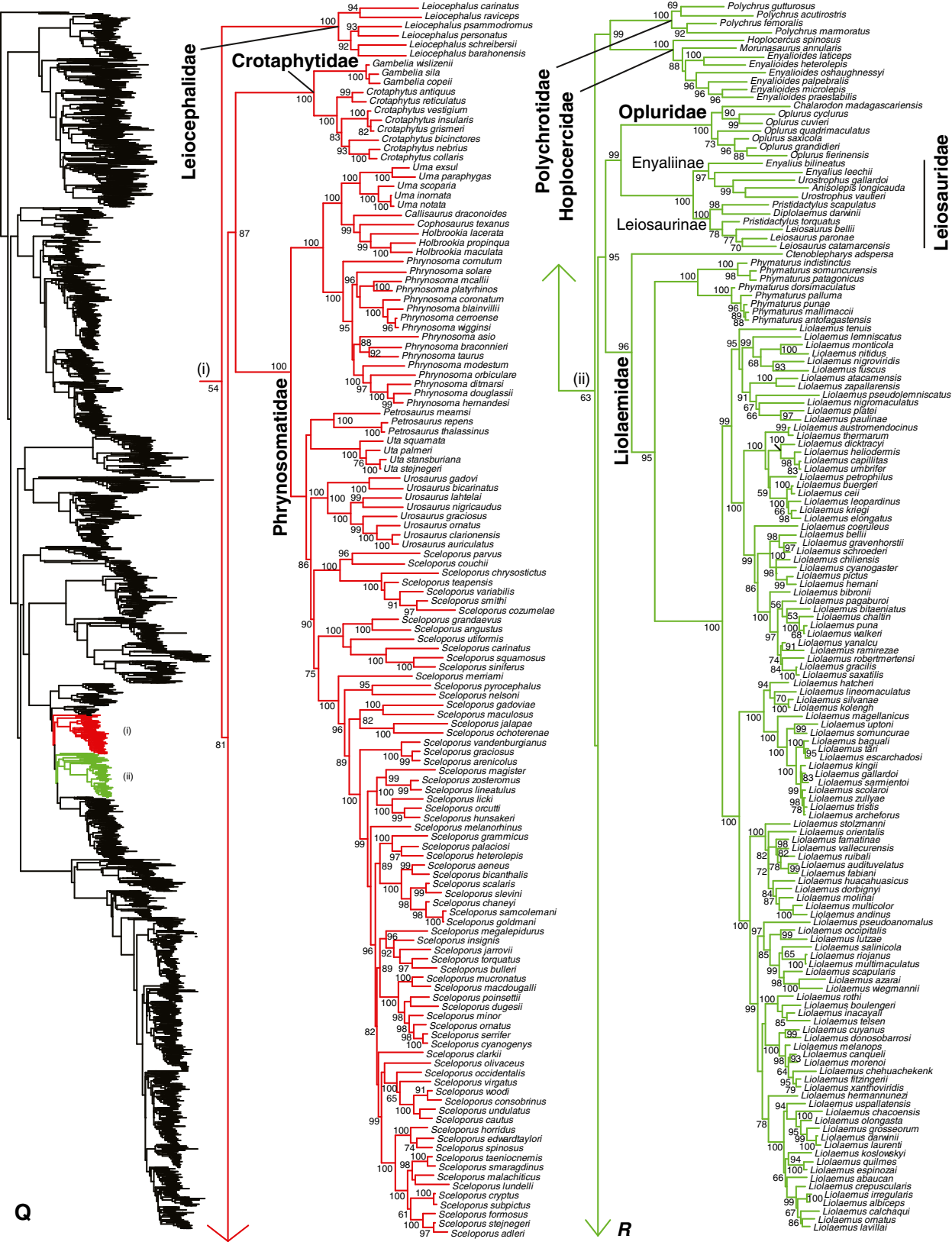
Leiocephalidae
Crotaphytidae
Phrynosomatidae
Polychrotidae
Hoplocercidae
Opluridae
Enyaliinae
Leiosaurinae
Leiosauridae
Liolaemidae
(i)
(ii)
Q
R