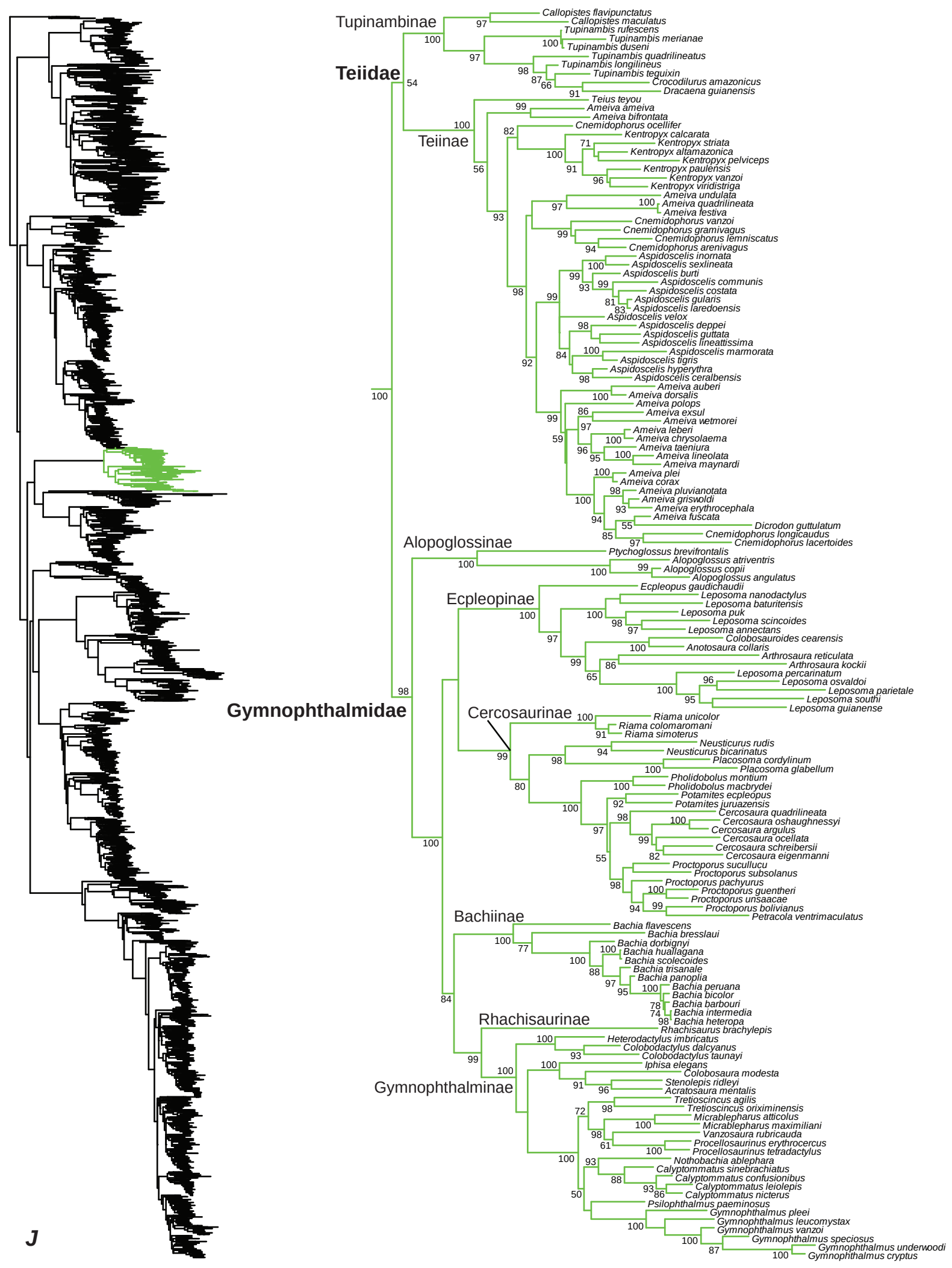
Tupinambinae
Teiidae
Teiinae
Gymnophthalmidae
Alopoglossinae
Ecpleopinae
Cercosaurinae
Bachiinae
Rhachisaurinae
Gymnophthalminae
Callopistes flavipunctatus
Callopistes maculatus
Tupinambis rufescens
Tupinambis merianae
Tupinambis duseni
Tupinambis quadrilineatus
Tupinambis longilineus
Tupinambis teguixin
Crocodilurus amazonicus
Dracaena guianensis
Teius teyou
Ameiva ameiva
Ameiva bifrontata
Cnemidophorus ocellifer
Kentropyx calcarata
Kentropyx striata
Kentropyx altamazonica
Kentropyx pelviceps
Kentropyx paulensis
Kentropyx vanzoi
Kentropyx viridistriga
Ameiva undulata
Ameiva quadrilineata
Ameiva festiva
Cnemidophorus vanzoi
Cnemidophorus gramivagus
Cnemidophorus lemniscatus
Cnemidophorus arenivagus
Aspidoscelis inornata
Aspidoscelis sexlineata
Aspidoscelis burti
Aspidoscelis communis
Aspidoscelis costata
Aspidoscelis gularis
Aspidoscelis laredoensis
Aspidoscelis velox
Aspidoscelis deppei
Aspidoscelis guttata
Aspidoscelis lineattissima
Aspidoscelis marmorata
Aspidoscelis tigris
Aspidoscelis hyperythra
Aspidoscelis ceralbensis
Ameiva auberi
Ameiva dorsalis
Ameiva polops
Ameiva exsul
Ameiva wetmorei
Ameiva leberi
Ameiva chrysolaema
Ameiva taeniura
Ameiva lineolata
Ameiva maynardi
Ameiva plei
Ameiva corax
Ameiva pluvianotata
Ameiva griswoldi
Ameiva erythrocephala
Ameiva fuscata
Dicrodon guttulatum
Cnemidophorus longicaudus
Cnemidophorus lacertoides
Ptychoglossus brevifrontalis
Alopoglossus atriventris
Alopoglossus copii
Alopoglossus angulatus
Ecpleopus gaudichaudii
Leposoma nanodactylus
Leposoma baturitensis
Leposoma puk
Leposoma scincoides
Leposoma annectans
Colobosauroides cearensis
Anotosaura collaris
Arthrosaura reticulata
Arthrosaura kockii
Leposoma percarinatum
Leposoma osvaldoi
Leposoma parietale
Leposoma southi
Leposoma guianense
Riama unicolor
Riama colomaromani
Riama simoterus
Neusticurus rudis
Neusticurus bicarinatus
Placosoma cordylinum
Placosoma glabellum
Pholidobolus montium
Pholidobolus macbrydei
Potamites ecpleopus
Potamites juruazensis
Cercosaura quadrilineata
Cercosaura oshaughnessyi
Cercosaura argulus
Cercosaura ocellata
Cercosaura schreibersii
Cercosaura eigenmanni
Proctoporus sucullucu
Proctoporus subsolanus
Proctoporus pachyurus
Proctoporus guentheri
Proctoporus unsaacae
Proctoporus bolivianus
Petracola ventrimaculatus
Bachia flavescens
Bachia bresslaui
Bachia dorbignyi
Bachia huallagana
Bachia scolecoides
Bachia trisanale
Bachia panoplia
Bachia peruana
Bachia bicolor
Bachia barbouri
Bachia intermedia
Bachia heteropa
Rhachisaurus brachylepis
Heterodactylus imbricatus
Colobodactylus dalcyanus
Colobodactylus taunayi
Iphisa elegans
Colobosaura modesta
Stenolepis ridleyi
Acratosaura mentalis
Tretioscincus agilis
Tretioscincus oriximinensis
Micrablepharus atticolus
Micrablepharus maximiliani
Vanzosaura rubricauda
Procellosaurinus erythrocercus
Procellosaurinus tetradactylus
Nothobachia ablephara
Calyptommatus sinebrachiatus
Calyptommatus confusionibus
Calyptommatus leiolepis
Calyptommatus nicterus
Psilophthalmus paeminosus
Gymnophthalmus pleei
Gymnophthalmus leucomystax
Gymnophthalmus vanzoi
Gymnophthalmus speciosus
Gymnophthalmus underwoodi
Gymnophthalmus cryptus
J