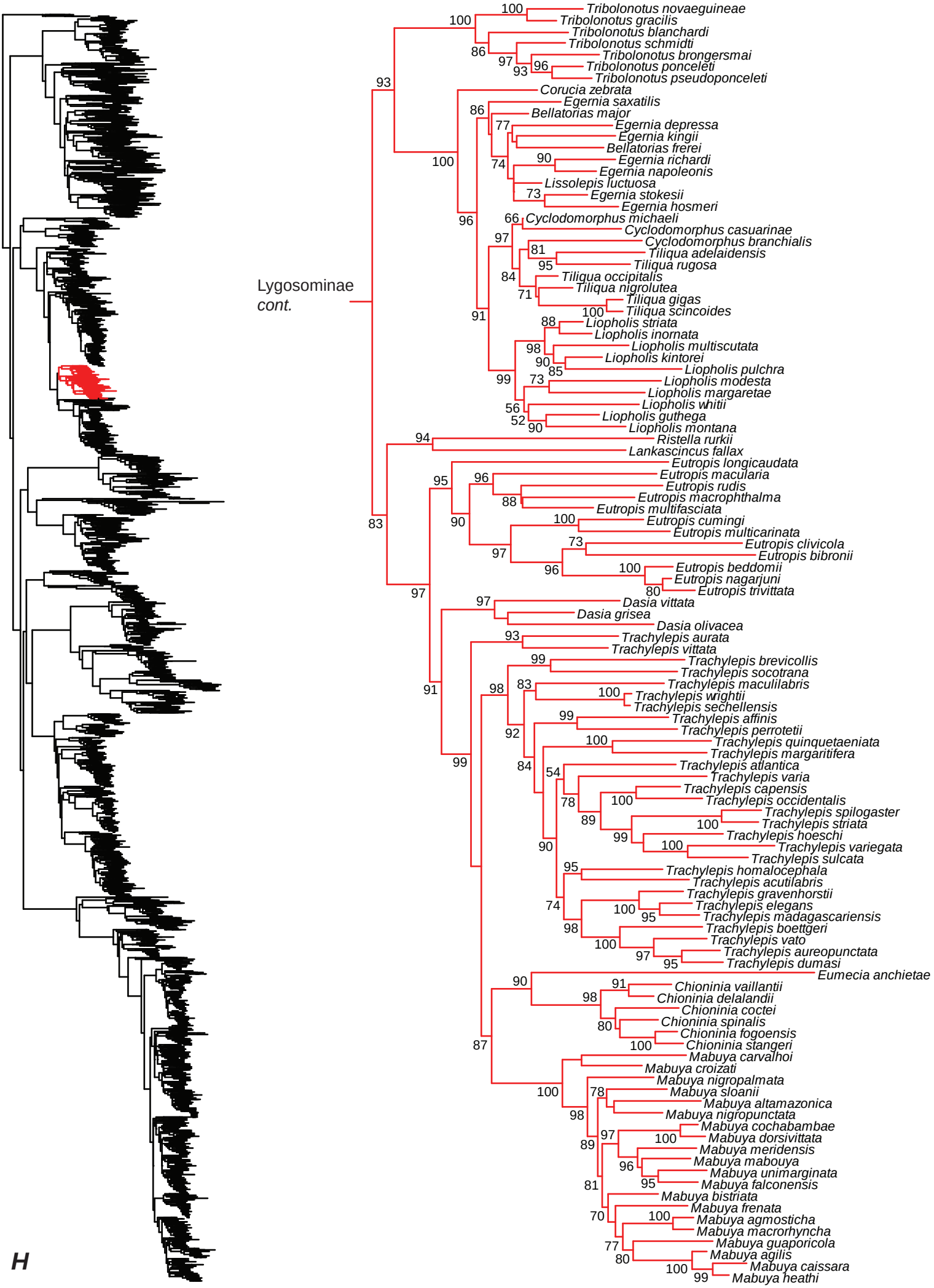
Lygosominae
cont.
Tribolonotus novaeguineae
Tribolonotus gracilis
Tribolonotus blanchardi
Tribolonotus schmidti
Tribolonotus brongersmai
Tribolonotus ponceleti
Tribolonotus pseudoponceleti
Corucia zebrata
Egernia saxatilis
Bellatorias major
Egernia depressa
Egernia kingii
Bellatorias frerei
Egernia richardi
Egernia napoleonis
Lissolepis luctuosa
Egernia stokesii
Egernia hosmeri
Cyclodomorphus michaeli
Cyclodomorphus casuarinae
Cyclodomorphus branchialis
Tiliqua adelaidensis
Tiliqua rugosa
Tiliqua occipitalis
Tiliqua nigrolutea
Tiliqua gigas
Tiliqua scincoides
Liopholis striata
Liopholis inornata
Liopholis multiscutata
Liopholis kintorei
Liopholis pulchra
Liopholis modesta
Liopholis margaretae
Liopholis whitii
Liopholis guthega
Liopholis montana
Ristella rurkii
Lankascincus fallax
Eutropis longicaudata
Eutropis macularia
Eutropis rudis
Eutropis macrophthalma
Eutropis multifasciata
Eutropis cumingi
Eutropis multicarinata
Eutropis clivicola
Eutropis bibronii
Eutropis beddomii
Eutropis nagarjuni
Eutropis trivittata
Dasia vittata
Dasia grisea
Dasia olivacea
Trachylepis aurata
Trachylepis vittata
Trachylepis brevicollis
Trachylepis socotrana
Trachylepis maculilabris
Trachylepis wrightii
Trachylepis sechellensis
Trachylepis affinis
Trachylepis perrotetii
Trachylepis quinquetaeniata
Trachylepis margaritifera
Trachylepis atlantica
Trachylepis varia
Trachylepis capensis
Trachylepis occidentalis
Trachylepis spilogaster
Trachylepis striata
Trachylepis hoeschi
Trachylepis variegata
Trachylepis sulcata
Trachylepis homalocephala
Trachylepis acutilabris
Trachylepis gravenhorstii
Trachylepis elegans
Trachylepis madagascariensis
Trachylepis boettgeri
Trachylepis vato
Trachylepis aureopunctata
Trachylepis dumasi
Eumecia anchietae
Chioninia vaillantii
Chioninia delalandii
Chioninia coctei
Chioninia spinalis
Chioninia fogoensis
Chioninia stangeri
Mabuya carvalhoi
Mabuya croizati
Mabuya nigropalmata
Mabuya sloanii
Mabuya altamazonica
Mabuya nigropunctata
Mabuya cochabambae
Mabuya dorsivittata
Mabuya meridensis
Mabuya mabouya
Mabuya unimarginata
Mabuya falconensis
Mabuya bistriata
Mabuya frenata
Mabuya agmosticha
Mabuya macrorhyncha
Mabuya guaporicola
Mabuya agilis
Mabuya caissara
Mabuya heathi
H